

# PRIMARY SURVEY CONTROL SHEET

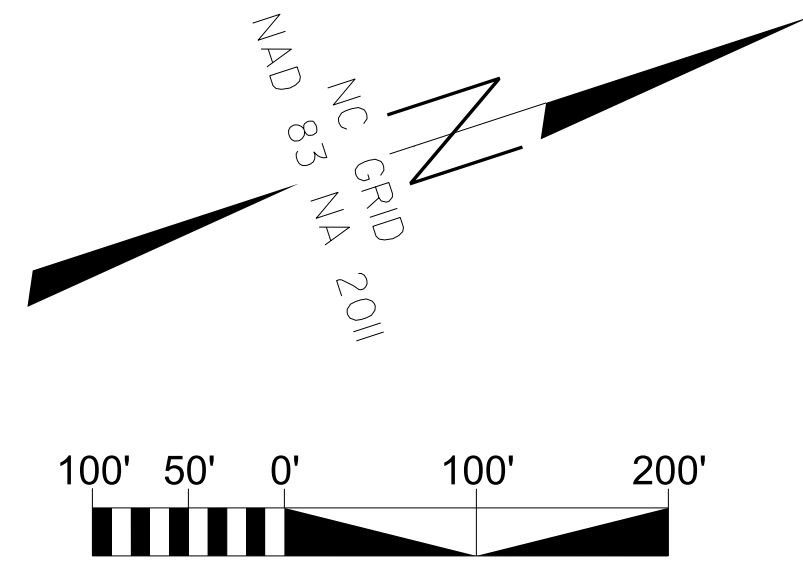

PRIMARY CONTROL TABLE				
POINT	NORTH	EAST	ELEVATION	DESCRIPTION
GPS-1	600282.9613	729171.2099	2136.77	REBAR & METAL CAP
GPS-2	600891.4936	729226.1175	2139.30	REBAR & METAL CAP

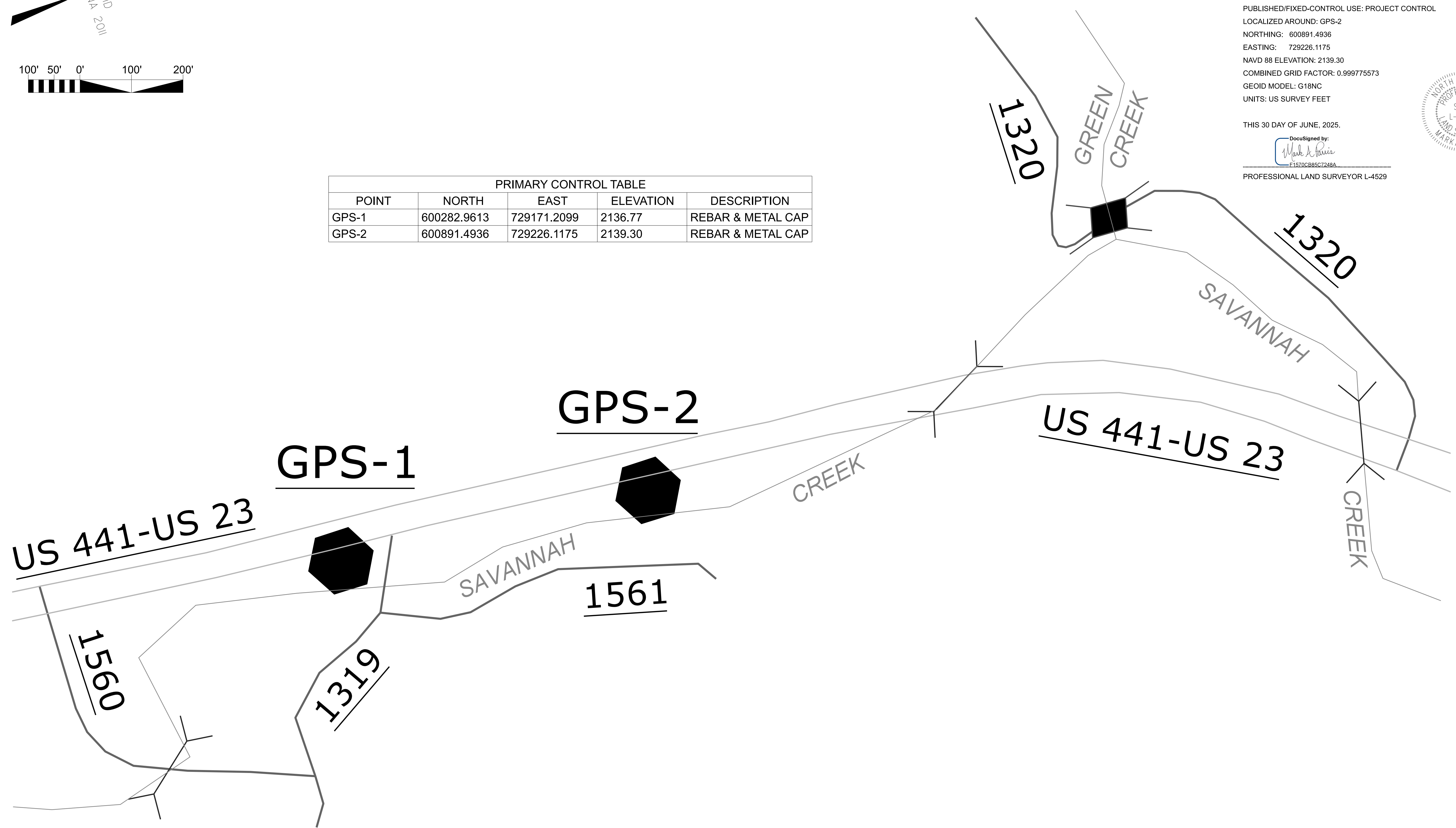

I, MARK A. PARRIS, PLS, CERTIFY THAT THE PRIMARY PROJECT CONTROL WAS PERFORMED UNDER MY SUPERVISION FROM AN ACTUAL GPS SURVEY MADE UNDER MY SUPERVISION AND THE FOLLOWING INFORMATION WAS USED TO PERFORM THE SURVEY:

CLASS OF SURVEY: AA  
 TYPE OF GPS FIELD PROCEDURE: RTN  
 DATES OF SURVEY: MAY - JUNE 2025  
 DATUM/EPOCH: NAD 83 / NA 2011  
 PUBLISHED/FIXED-CONTROL USE: PROJECT CONTROL  
 LOCALIZED AROUND: GPS-2  
 NORTHING: 600891.4936  
 EASTING: 729226.1175  
 NAVD 88 ELEVATION: 2139.30  
 COMBINED GRID FACTOR: 0.999775573  
 GEOID MODEL: G18NC  
 UNITS: US SURVEY FEET

THIS 30 DAY OF JUNE, 2025.

DocuSigned by:  
  
 F1570CB85C7248A

PROFESSIONAL LAND SURVEYOR L-4529

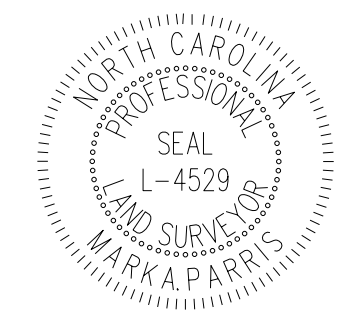

**HS-2414N**  
 R/W 02G-1  
 NORTH CAROLINA  
 DEPARTMENT  
 OF TRANSPORTATION

PROFESSIONAL LAND SURVEYOR

DOCUMENT NOT CONSIDERED FINAL UNLESS ALL SIGNATURES ARE COMPLETED  
 2024 STANDARD SPECIFICATIONS

**TIP PROJECT: HS-2414N**  
 County: Jackson

PREPARED FOR

LOCATION AND SURVEYS UNIT  
 PREPARED BY



**NOTES:**

1. THE PROPOSED ALIGNMENT CONTROL DATA FOR THIS PROJECT HAS BEEN COMPILED FROM VARIOUS SOURCES. IF FURTHER INFORMATION REGARDING PROJECT CONTROL IS NEEDED, PLEASE CONTACT THE LOCATION AND SURVEYS UNIT.